

\$375,000 - 624 Crawford Drive, Cottage Grove

MLS® #1965423

\$375,000

3 Bedroom, 1.50 Bathroom, 1,480 sqft
Single Family on 0 Acres

Crawford Plat, Cottage Grove, WI

EXTREMELY WELL MAINTAINED COTTAGE GROVE HOME. Pride of ownership throughout. New concrete front steps (2023), oversized 2 car + extra storage garage, newly stained deck. Large, level back yard with garden area. New roof & vinyl siding 2007. New windows 2020. New LVP flooring 2021. New Central Air 2023. New furnace 2016. FOYER (new front door & storm door 2021, large coat closet). KITCHEN (large dining area, patio door (2022) to back yard deck, breakfast bar). LIVING ROOM (new LVP flooring, large west facing window for afternoon sun). 3 BEDROOMS (all with ceiling fans) (primary bedroom with 2 closets) & large HALL BATHROOM complete the main level. Lower level w/ REC ROOM , HALF BATHROOM and large unfinished storage area. Sump crock but no pump (never needed).

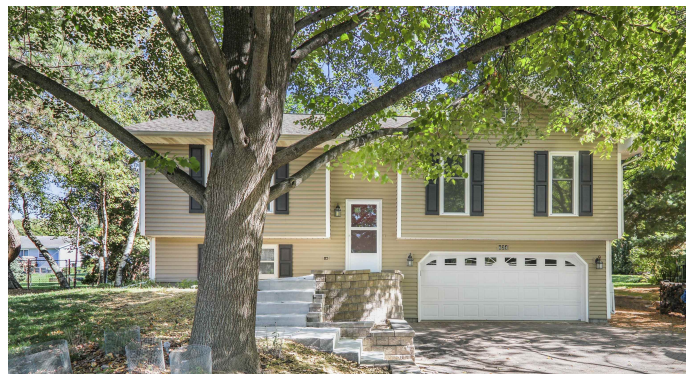

Listing Courtesy of Century 21 Affiliated

Built in 1981

Essential Information

Status	Sold
Detailed Status	Sold
Days on Market	68
MLS® #	1965423
Price	\$375,000
Bedrooms	3
Bathrooms	1.50

Full Baths	1
Half Baths	1
Square Footage	1,480
Acres	0.26
Year Built	1981
Type	Single Family
Style	Bi-level
Assessed Value	\$226,000
Year Assesed	2023
Net Taxes	\$4,211
Tax Year	2022
Exterior	Vinyl

Community Information

Address	624 Crawford Drive
MLS® Area	COTTAGE GROVE - V
Subdivision	Crawford Plat
City	Cottage Grove
County	Dane
State	WI
Zip Code	53527

Interior

Interior Features	Wood or sim. wood floor, Washer, Dryer, Internet - Cable
Cooling	Forced air, Central air

Exterior

Exterior Features	Deck
-------------------	------

Amenities

Garages	2 car, Attached
Is Waterfront	No
Golf Course	No

School Information

District	Monona Grove
Elementary	Call School District
Middle	Glacial Drumlin
High	Monona Grove

Room Dimensions

Living Room	15x15
Kitchen	11x11
Family Room	19x15
Master Bedroom	14x11
Second Bedroom	13x9
Third Bedroom	10x9

Additional Information

Zoning	Res
Estimated Finished Above Grade	1,193 Sqft
Fin Part/All Below Grd SqFt	286
Total Finished SqFt	1,480
Short Sale	No
REO / Bank Owned	No