

\$407,500 - 112 Robyn Ridge, Mount Horeb

MLS® #1965193

\$407,500

3 Bedroom, 3.00 Bathroom, 2,347 sqft

Single Family on 0 Acres

N/A, Mount Horeb, WI

Located in the quiet part of town on a dead end street and a view out back of the country! Seller has recently replaced roof, furnace, central air, front stoops and some flooring. Spacious rooms, first floor laundry, extra deep garage , 34 ft deep, and a large yard! House has been preinspected and radon tested as well for buyers peace of mind. Still time to move in and enjoy the holidays.

Listing Courtesy of Realty Executives Cooper Spransy

Built in 2000

Essential Information

Status	Sold
Detailed Status	Sold
Days on Market	23
MLS® #	1965193
Price	\$407,500
Bedrooms	3
Bathrooms	3.00
Full Baths	3
Square Footage	2,347
Acres	0.44
Year Built	2000
Type	Single Family
Style	Raised Ranch
Assessed Value	\$433,400
Year Assesed	2023

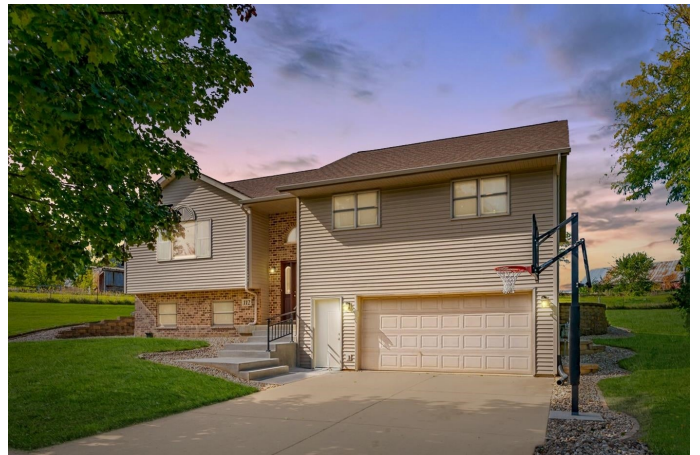

Net Taxes	\$5,879
Tax Year	2022
Exterior	Vinyl, Brick/Stone

Community Information

Address	112 Robyn Ridge
MLS® Area	MOUNT HOREB - V
Subdivision	N/A
City	Mount Horeb
County	Dane
State	WI
Zip Code	53572

Interior

Interior Features	Wood or sim. wood floor, Walk-in closet(s), Great room, Cathedral/vaulted ceiling, Washer, Dryer, Water softener inc, Cable available, At Least 1 tub, Internet - Cable
Cooling	Forced air, Central air
Fireplace	Yes
Fireplaces	Gas burning, 1 fireplace

Exterior

Exterior Features	Patio
-------------------	-------

Amenities

Garages	2 car, Attached, Garage stall > 26 ft deep, Under
Is Waterfront	No
Golf Course	No

School Information

District	Mount Horeb
Elementary	Mount Horeb
Middle	Mount Horeb
High	Mount Horeb

Room Dimensions

Living Room	18x20
Kitchen	10x11
Family Room	19x29
Master Bedroom	13x16

Second Bedroom 12x12
Third Bedroom 11x12

Additional Information

Zoning RES
Estimated Finished Above Grade Sqft 1,748
Fin Part/All Below Grd SqFt 600
Total Finished SqFt 2,347
Barrier Free Stall shower, Level drive
Short Sale No
REO / Bank Owned No