

# \$335,000 - 140 Thomson Lane, Oregon

MLS® #1957019

## \$335,000

2 Bedroom, 1.50 Bathroom, 1,328 sqft  
Single Family on 0 Acres

ROBINSON ADDIN TO HILLVIEW HEIGHTS, Oregon, WI

Highly motivated sellers! Introducing a remarkable home located in the heart of Oregon. This stunning home boasts 2BR, 1 full bath, and 1 half bath. Immerse yourself in a space that has been thoughtfully upgraded to provide the utmost comfort and style. Inside discover new flooring that seamlessly flows throughout the entire home, adding a touch of sophistication to each room. Kitchen has undergone a complete transformation w/newly repainted cabinets, new sink, quartz countertops, and an exquisite backsplash, creating a culinary haven that is both functional & visually stunning. Convenience is at your fingertips with easy access to Hwy 14, ensuring effortless commuting and accessibility to nearby destinations and nestled amidst a network of walking paths so you can embrace the outdoors.

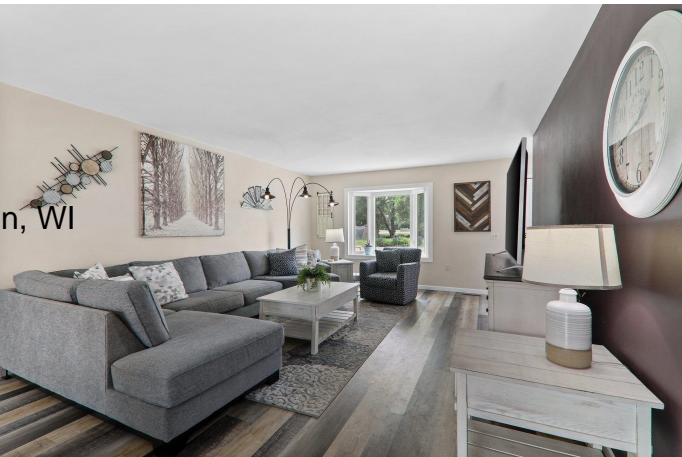

Listing Courtesy of Keller Williams Realty

Built in 1997

## Essential Information

Status	Sold
Detailed Status	Sold
Days on Market	23
MLS® #	1957019
Price	\$335,000
Bedrooms	2
Bathrooms	1.50
Full Baths	1

Half Baths	1
Square Footage	1,328
Acres	0.27
Year Built	1997
Type	Single Family
Style	Ranch
Assessed Value	\$311,400
Year Assesed	2022
Net Taxes	\$5,152
Tax Year	2022
Exterior	Vinyl

### **Community Information**

Address	140 Thomson Lane
MLS® Area	OREGON - V
Subdivision	ROBINSON ADDIN TO HILLVIEW HEIGHTS
City	Oregon
County	Dane
State	WI
Zip Code	53575

### **Interior**

Interior Features	Water softener inc, At Least 1 tub, Washer, Dryer, Cable available
Cooling	Forced air, Central air

### **Exterior**

Exterior Features	Patio
-------------------	-------

### **Amenities**

Garages	2 car, Attached, Opener
Is Waterfront	No
Golf Course	No

### **School Information**

District	Oregon
Elementary	Call School District
Middle	Oregon
High	Oregon

### **Room Dimensions**

Living Room	14X31
Kitchen	9X18
Master Bedroom	13X13
Second Bedroom	11X12

**Additional Information**

Zoning	PUD
Estimated Finished Above Grade Sqft	1,328
Total Finished SqFt	1,328
Barrier Free	Open floor plan, First floor bedroom, First floor full bath, Level d Level lot
Short Sale	No
REO / Bank Owned	No