

\$839,000 - 2092 Barber Drive, Dunn

MLS® #1956186

\$839,000

4 Bedroom, 3.00 Bathroom, 2,500 sqft
Single Family on 0 Acres

Lincoln Park, Dunn, WI

Just in time for spending summer with beautiful panoramic views of lake Kegonsa. Nicely updated-in turnkey condition, boasting a bright spacious kitchen w/granite, SS appliances, abundance of silent close cabinets, opens up to new & orig wood floors. 3 updated full baths, a MF bdrm w/walk-in shower, a 2nd bedroom that currently serves as a lakeside office w/high speed internet. A cozy sitting area is alongside a large open diningrm w/picture window view of boaters. Upstairs you'll find everything you need but a kitchen. The dry basement adds finished space for movies & entertaining. 4 LL windows help save on lighting shop area, laundry & naproom. An 8' high gar door & 1 stall is Xtra Deep. No maintenance decking, level lot to boulder shoreline. Pier & fishing pole included, Dim/SF approx

Listing Courtesy of Keller Williams Realty

Built in 1925

Essential Information

Status	Sold
Detailed Status	Sold
Days on Market	22
MLS® #	1956186
Price	\$839,000
Bedrooms	4
Bathrooms	3.00
Full Baths	3

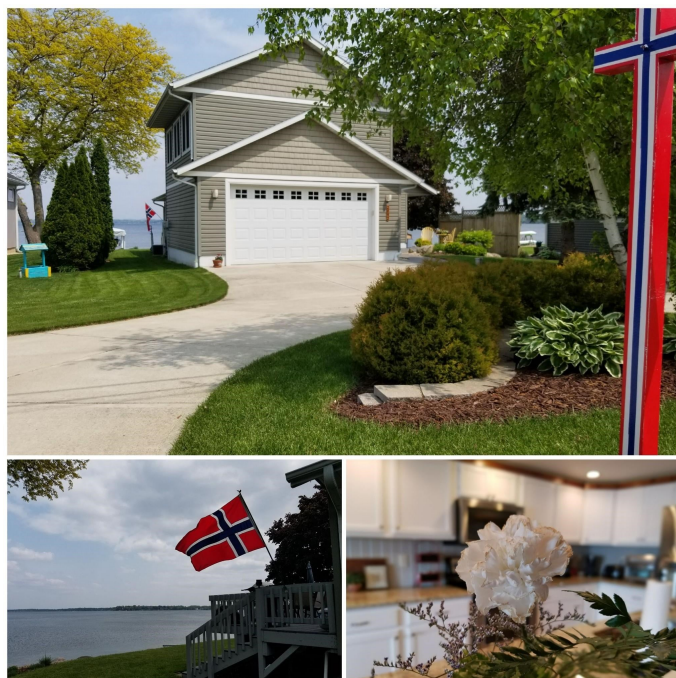

Square Footage	2,500
Acres	0.19
Year Built	1925
Type	Single Family
Style	Cape Cod, Contemporary
Assessed Value	\$639,000
Year Assesed	2022
Net Taxes	\$7,598
Tax Year	2022
Exterior	Vinyl

Community Information

Address	2092 Barber Drive
MLS® Area	DUNN - T
Subdivision	Lincoln Park
City	Dunn
County	Dane
State	WI
Zip Code	53589

Interior

Interior Features	Wood or sim. wood floor, Cathedral/vaulted ceiling, Washer, Dryer, At Least 1 tub, Water softener inc, Jetted bathtub, Cable available, Internet - Fiber
Cooling	Forced air, Central air

Exterior

Exterior Features	Deck, Storage building
-------------------	------------------------

Amenities

Garages	Garage Door > 8 ft, 2 car, Attached
Is Waterfront	Yes
Waterfront	Water ski lake, Boat Slip, Has actual water frontage, On a lake, Dock/Pier
Lake/River	Kegonsa
Golf Course	No

School Information

District	Stoughton
Elementary	Fox Prairie

Middle	River Bluff
High	Stoughton

Room Dimensions

Living Room	16x16
Kitchen	9x16
Dining Room	10x16
Family Room	12x25
Master Bedroom	10x16
Second Bedroom	20x30
Third Bedroom	10x12
Fourth Bedroom	9x10

Additional Information

Zoning	Resident'l
Estimated Finished Above Grd	2,100 Sqft
Fin Part/All Below Grd SqFt	400
Total Finished SqFt	2,500
Barrier Free	First floor bedroom, First floor full bath, Level drive, Level lot
Green Features	Low E Windows
Short Sale	No
REO / Bank Owned	No