

\$320,000 - 785 Grace St, Verona

MLS® #1881868

\$320,000

4 Bedroom, 2.00 Bathroom, 2,055 sqft
Single Family on 0 Acres

Cross Country Heights, Verona, WI

Stunning Classic! You'll Love This Charming 4 Bedroom Home and Backyard Paradise. Main Level Features Hickory Hardwood Flooring, Chef's Kitchen, Corian Counters & Great Storage Throughout. Owner's Suite Has Double Closets And All Updated Walk Through Bathroom With Beautiful Tile & Skylight. All Bedroom Closets Have Built In Organizers & Solid Panel Doors. The Owners Favorite Feature is the 2 Tiered Composite Deck, Beautifully Landscaped For Privacy. Enjoy The Peaceful Sounds And Beauty. Spacious Side Yard Is Ready For Garden Growers. This Move In Ready Home Has Several More Upgrades And Features. Call Now To Set Up Your Private Showing!

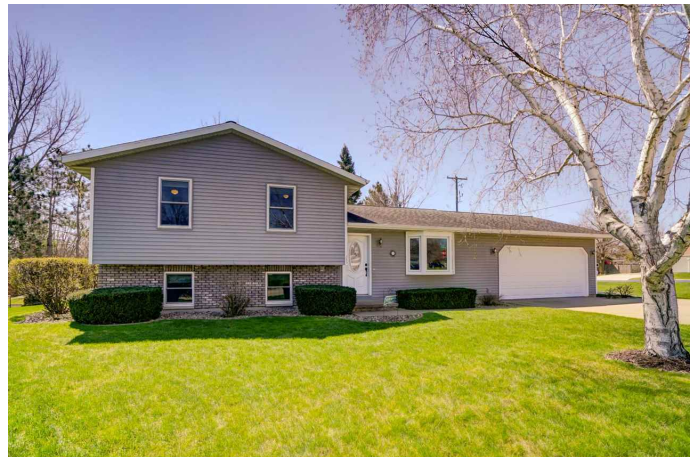

Listing Courtesy of First Weber Inc

Built in 1987

Essential Information

Status	Sold
Detailed Status	Sold
Days on Market	2
MLS® #	1881868
Price	\$320,000
Bedrooms	4
Bathrooms	2.00
Full Baths	2
Square Footage	2,055
Acres	0.28

Year Built	1987
Type	Single Family
Style	Tri-level, Contemporary
Assessed Value	\$218,600
Year Assesed	2019
Net Taxes	\$5,037
Tax Year	2019
Exterior	Vinyl, Brick/Stone

Community Information

Address	785 Grace St
MLSÂ® Area	VERONA - C
Subdivision	Cross Country Heights
City	Verona
County	Dane
State	WI
Zip Code	53593

Interior

Interior Features	Wood or sim. wood floor, Great room, Skylight(s), Washer, Dryer, Air cleaner, Air exchanger, Water softener inc, Cable available, High Speed Internet, At Least 1 tub
Cooling	Forced air, Central air

Exterior

Exterior Features	Deck
-------------------	------

Amenities

Garages	2 car, Attached
Is Waterfront	No
Golf Course	No

School Information

District	Verona
Elementary	Call School District
Middle	Call School District
High	Verona

Room Dimensions

Living Room	12x19
-------------	-------

Kitchen	18x12
Family Room	20x12
Master Bedroom	11x15
Second Bedroom	10x12
Third Bedroom	10x11
Fourth Bedroom	12x10

Additional Information

Zoning RES

Estimated Finished Above Grade Sqft 1,530

Fin Part/All Below Grd SqFt 525

Total Finished SqFt 2,055

Barrier Free Level drive, Level lot, Low pile or no carpeting

Terms Limited home warranty, Restrictions/Covenants

Short Sale No

REO / Bank Owned No