

\$299,518 - 831 Goldfinch Ln, Marshall

MLS® #1875036

\$299,518

4 Bedroom, 2.50 Bathroom, 1,680 sqft
Single Family on 0 Acres

Amerricks Dream Lot 55, Marshall, WI

SOLD COMP.

Listing Courtesy of First Weber Inc

Built in 2020

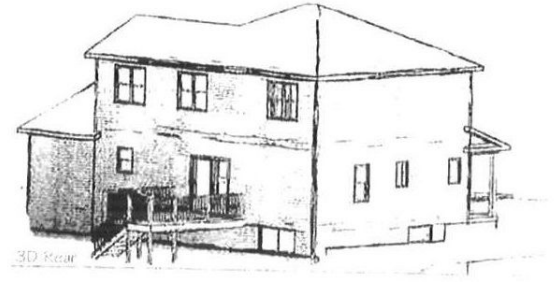

Essential Information

Status	Sold
Detailed Status	Sold
MLS® #	1875036
Price	\$299,518
Bedrooms	4
Bathrooms	2.50
Full Baths	2
Half Baths	1
Square Footage	1,680
Acres	0.29
Year Built	2020
Type	Single Family
Style	Contemporary
Assessed Value	\$43,700
Year Assesed	2019
Net Taxes	\$728
Tax Year	2019
Exterior	Vinyl

Community Information

Address	831 Goldfinch Ln
MLS® Area	MARSHALL - V
Subdivision	Amerricks Dream Lot 55

City	Marshall
County	Dane
State	WI
Zip Code	53559

Interior

Interior Features	Walk-in closet(s), Water softener inc, Cable available, Great room, Split bedroom
Cooling	Forced air, Central air

Exterior

Exterior Features	Deck
-------------------	------

Amenities

Garages	2 car
Is Waterfront	No
Golf Course	No

School Information

District	Marshall
Elementary	Marshall
Middle	Marshall
High	Marshall

Room Dimensions

Living Room	16x13
Kitchen	11x12
Master Bedroom	12x11
Second Bedroom	10x10
Third Bedroom	10x10
Fourth Bedroom	10x10

Additional Information

Zoning	Res
Estimated Finished Above Grade Sqft	1,680
Total Finished SqFt	1,680
Short Sale	No
REO / Bank Owned	No