

\$404,128 - 978 Clover Ln, Deforest

MLS® #1874565

\$404,128

3 Bedroom, 2.50 Bathroom, 2,260 sqft
Single Family on 0 Acres

Park Crossing, Deforest, WI

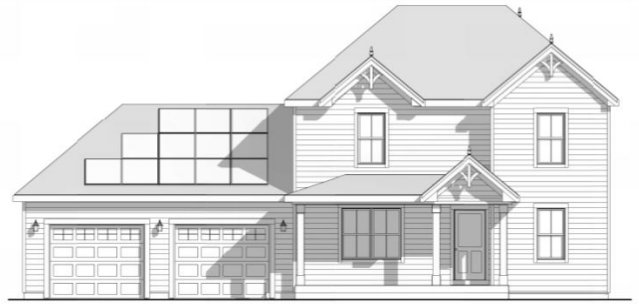

Listing Courtesy of Tim O'brien Homes Inc-hcb

Built in 2019

Essential Information

Status	Sold
Detailed Status	Sold
MLS® #	1874565
Price	\$404,128
Bedrooms	3
Bathrooms	2.50
Full Baths	2
Half Baths	1
Square Footage	2,260
Acres	0.29
Year Built	2019
Type	Single Family
Style	Tudor
Assessed Value	\$86,700
Year Assesed	2018
Tax Year	2019
Exterior	Vinyl

Community Information

Address	978 Clover Ln
MLS® Area	DEFOREST - V
Subdivision	Park Crossing
City	Deforest

County	Dane
State	WI
Zip Code	53532

Interior

Interior Features	Wood or sim. wood floor, Walk-in closet(s), Washer, Dryer, Water softener inc, Cable available, At Least 1 tub, Great room, Cathedral/vaulted ceiling, Air cleaner, Air exchanger, High Speed Internet, Some smart home features
-------------------	--

Cooling	Forced air, Central air, Whole House Fan
---------	--

Exterior

Exterior Features	Deck
-------------------	------

Amenities

Garages	Opener, 3 car, Attached, Tandem
---------	---------------------------------

Is Waterfront	No
---------------	----

Golf Course	No
-------------	----

School Information

District	Deforest
----------	----------

Elementary	Yahara
------------	--------

Middle	Deforest
--------	----------

High	Deforest
------	----------

Room Dimensions

Living Room	16x15
-------------	-------

Kitchen	12x16
---------	-------

Master Bedroom	16x15
----------------	-------

Second Bedroom	13x11
----------------	-------

Third Bedroom	10x11
---------------	-------

Additional Information

Zoning	Res
--------	-----

Estimated Finished Above Grade	2,260 sqft
--------------------------------	------------

Total Finished SqFt	2,260
---------------------	-------

Barrier Free	Open floor plan
--------------	-----------------

Green Features	Green Building Cert., WI Energy Star Cert., Energy
----------------	--

Short Sale	No
------------	----

REO / Bank Owned	No
------------------	----

