

# \$104,900 - 306 Kassander Way, Oregon

MLS® #1841222

---

## \$104,900

Bedroom, Bathroom,  
Lots & Acreage on 0 Acres

Oregon Parks Neighborhood Addition, Oregon, WI

New subdivision in Oregon with beautiful lots just waiting for your new home. Many large and wooded lots available. Bring your own builder and build your dream home at Oregon Parks Neighborhood Addition.

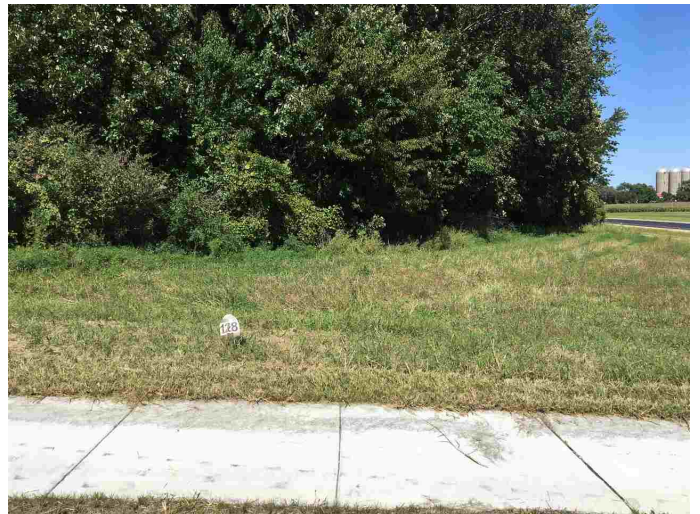

Listing Courtesy of All Star Properties

## Essential Information

Status	Sold
Detailed Status	Sold
Days on Market	1704
MLS® #	1841222
Price	\$104,900
Acres	0.27
Price Per Acre	\$0
Type	Lots & Acreage
Assessed Value	\$96,800
Year Assesed	2019
Net Taxes	\$1,813
Tax Year	2019
Utilities	Natural gas, Electricity, Cable, All underground
Zoning	RES
Type	City
Description	Adjacent to park/greenway
Topography	Level

## Community Information

Address	306 Kassander Way
MLSÂ® Area	OREGON - V

Subdivision	Oregon Parks Neighborhood Addition
City	Oregon
County	Dane
State	WI
Zip Code	53575

### **Amenities**

Is Waterfront	No
Golf Course	No

### **School Information**

District	Oregon
Elementary	Call School District
Middle	Oregon
High	Oregon

### **Parcel Information**

Specific Builder Required	No
Utilities Available to Lot	Natural gas, Electricity, Cable, All underground
Water System	Municipal water available, Laterals to lot line
Waste System	Municipal sewer available, Laterals to Lot Line
Road	Concrete
Improvements	Curb/gutter

### **Additional Information**

Zoning	RES
Short Sale	No
REO / Bank Owned	No